

At The Hop

ALTO SAX 1

Words and Music by ARTHUR SINGER,
JOHN MADARA and DAVID WHITE
Arranged by JERRY NOWAK

UNISON PATTERN

mf

BRIGHT ROCK + ROLL

mf

f

mf

mf

mf

f

f

f

TO CODA

♩ CODA

At The Hop

ALTO SAX 2

Words and Music by ARTHUR SINGER,
JOHN MADARA and DAVID WHITE
Arranged by JERRY NOWAK

UNISON PATTERN

BRIGHT ROCK + ROLL

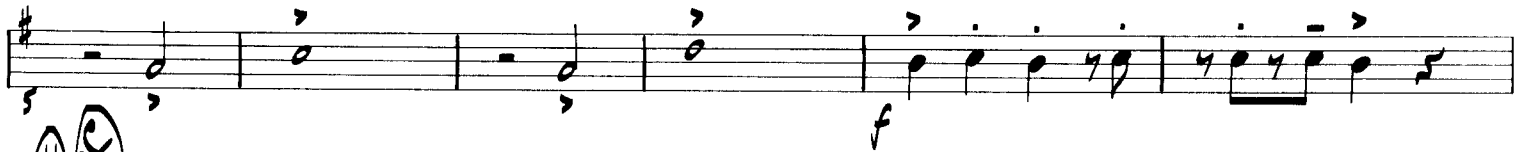
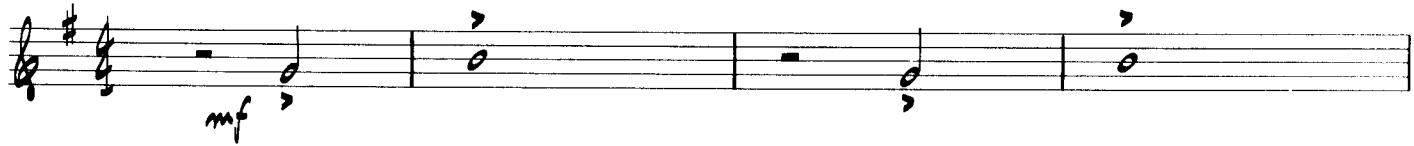

⊕ CODA

At The Hop

TENOR SAX 1

Words and Music by ARTHUR SINGER,
JOHN MADARA and DAVID WHITE
Arranged by JERRY NOWAK

UNISON PATTERN

BRIGHT ROCK + ROLL

TO CODA

Solo

35

39

43

47

f

51

55

59

mf

65

D.S. AL CODA

⊕ CODA

71

mf

74

78

f

At The Hop

TENOR SAX 2

Words and Music by ARTHUR SINGER,
JOHN MADARA and DAVID WHITE
Arranged by JERRY NOWAK

UNISON PATTERN

BRIGHT ROCK + ROLL

35

39

43

47

51

55

59

63

D.S. AL CODA

~~♩~~ CODA

74

78

At The Hop

BARITONE SAX

Words and Music by ARTHUR SINGER,
JOHN MADARA and DAVID WHITE
Arranged by JERRY NOWAK

UNISON PATTERN

mf

BRIGHT ROCK + ROLL

mf

f

mp

mp

mp

f

f

f

TO CODA

SOLI

37

39

43

47

f

51

55

59

mf

65

O.S. AL CODA

~~♩~~ CODA

71

mf

74

76

At The Hop

TRUMPET 1

Words and Music by ARTHUR SINGER,
JOHN MADARA and DAVID WHITE
Arranged by JERRY NOWAK

UNISON PATTERN

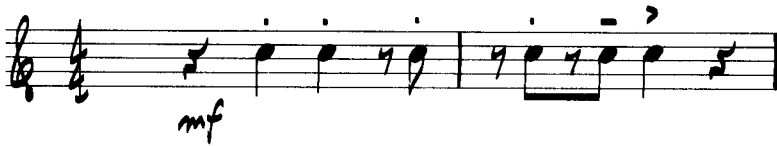

BRIGHT ROCK + ROLL

Trumpet 1

35

2

2

38

39

P.S. AL CODA

SOLI

⊕ CODA

At The Hop

TRUMPET 2

Words and Music by ARTHUR SINGER,
JOHN MADARA and DAVID WHITE
Arranged by JERRY NOWAK

UNISON PATTERN

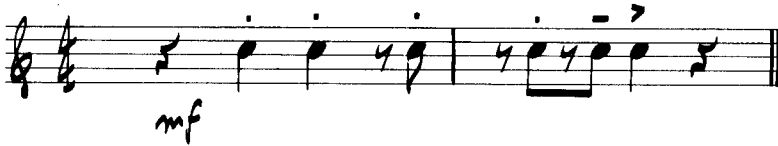

BRIGHT ROCK + ROLL

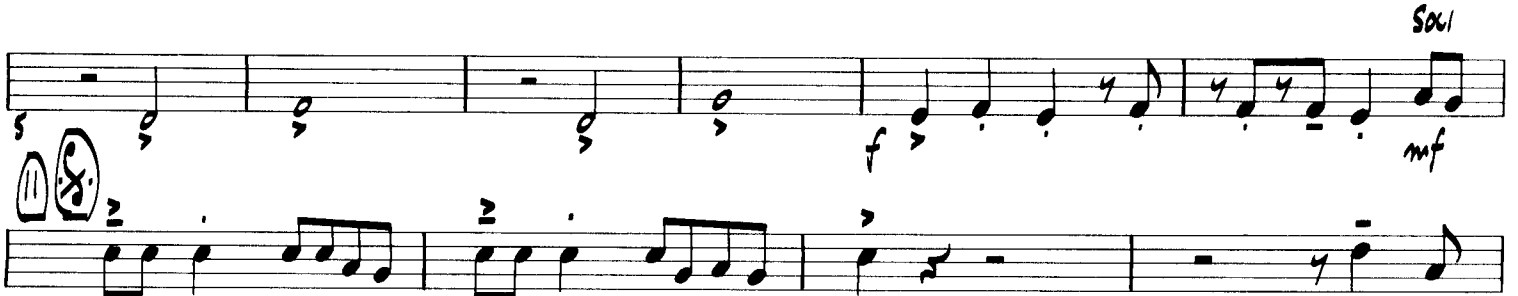

At The Hop

TRUMPET 3

Words and Music by ARTHUR SINGER,
JOHN MADARA and DAVID WHITE
Arranged by JERRY NOWAK

UNISON PATTERN

mf

BRIGHT ROCK + ROLL

mf

f *mf* SOLO

mf

mf

mf

f 23

f 21

To CODA

f 31

35

2

2

37

39

D.S. AL CODA
SOLI

⊕ CODA

At The Hop

TROMBONE 1

Words and Music by ARTHUR SINGER,
JOHN MADARA and DAVID WHITE
Arranged by JERRY NOWAK

UNISON PATTERN

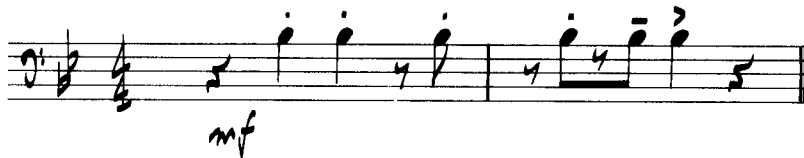

BRIGHT ROCK + ROLL

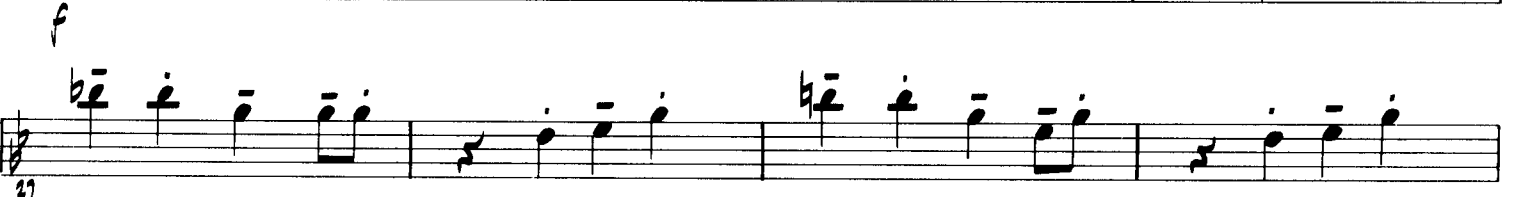
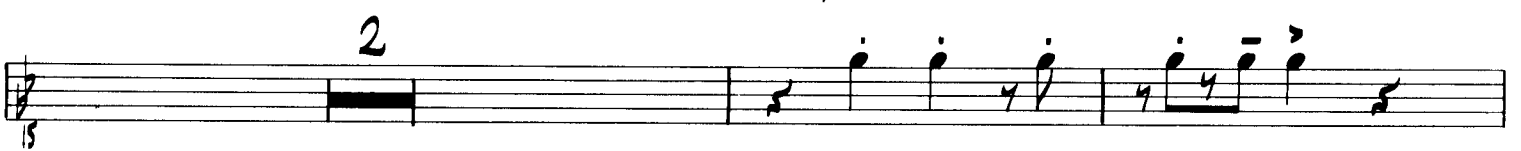
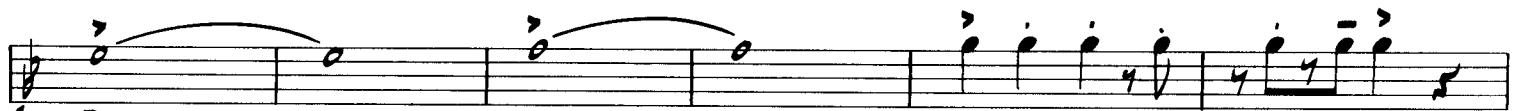

35

39

43

51

55

59

65

f

mf

D.S. AL CODA

⊕ CODA

71

74

78

mf

f

At The Hop

Words and Music by ARTHUR SINGER,
JOHN MADARA and DAVID WHITE
Arranged by JERRY NOWAK

TROMBONE 2

UNISON PATTERN

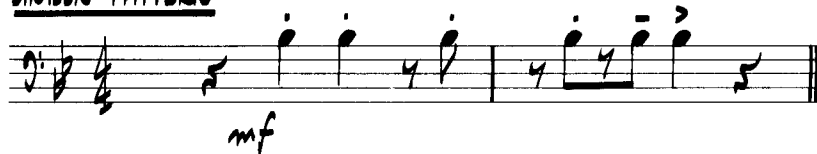

BRIGHT ROCK + ROLL

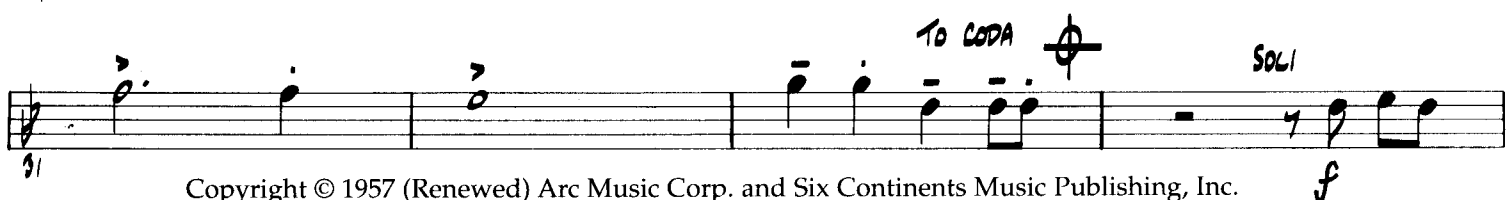
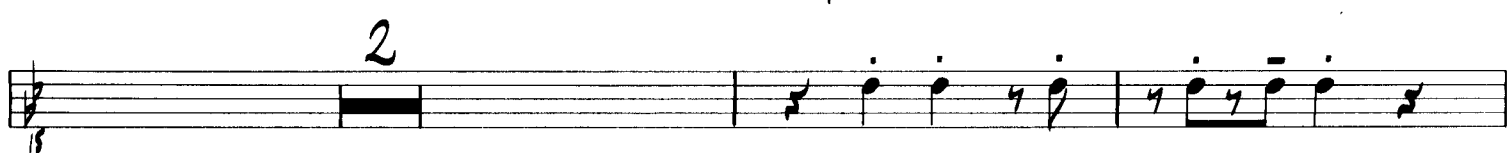

35

39

43

47

51

55

59

63

D.S. AL CODA

~~♩~~ CODA

71

74

78

At The Hop

TROMBONE 3

Words and Music by ARTHUR SINGER,
JOHN MADARA and DAVID WHITE
Arranged by JERRY NOWAK

UNISON PATTERN

mf

BRIGHT ROCK + ROLL

mf

f

mf

mf

f

f

f

TO CODA

SOLI

f

Copyright © 1957 (Renewed) Arc Music Corp. and Six Continents Music Publishing, Inc.
This arrangement Copyright © 1989 Arc Music Corp. and Six Continents Music Publishing, Inc.

All Rights Administered by Arc Music Corp.
International Copyright Secured All Rights Reserved

35

39

43

47

f

51

55

59

mf

65

D.S. AL CODA

~~♩~~ CODA

71

mf

74

78

At The Hop

GUITAR

Words and Music by ARTHUR SINGER,
JOHN MADARA and DAVID WHITE
Arranged by JERRY NOWAK

UNISON PATTERN

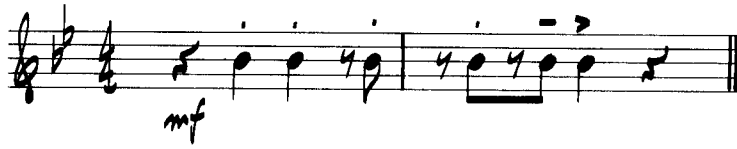

BRIGHT ROCK + ROLL

35 Bb Bb^7

SIMILE

Eb Bb

F Eb Bb Eb Bb

41 Bb Bb^7

Eb^7 Bb

F Eb Bb

47 Bb Bb^7 Eb^7

Bb F Eb Bb **D.S. AL CODA**

\otimes CODA

Bb

SIMILE

$Gm1$ Eb

F Bb Eb Bb Eb/F Bb

At The Hop

PIANO

Words and Music by ARTHUR SINGER,
JOHN MADARA and DAVID WHITE
Arranged by JERRY NOWAK

UNISON PATTERN

BRIGHT ROCK + ROLL

Bb

Gm1

Eb

Sim.

F

Bb

Eb

Bb

Eb/f

Bb

Copyright © 1957 (Renewed) Arc Music Corp. and Six Continents Music Publishing, Inc.
This arrangement Copyright © 1989 Arc Music Corp. and Six Continents Music Publishing, Inc.
All Rights Administered by Arc Music Corp.

International Copyright Secured All Rights Reserved

11 12 Bb Bb^7

mf *Sim.*

Eb Bb

15

F Eb Bb Eb Bb

19

20 Bb Bb^7

f *Sim.*

Eb^7 Bb

27

F Eb Bb TO CODA \otimes

f *Sim.*

5) Bb Bb^7

Eb Bb

F Eb Bb Eb Bb

6) Bb Bb^7 *Sim.*

Eb^7 Bb

F Eb Bb

59 G_b B_b^7 E_b^7

mf

G_b F E_b G_b **D.S. AL CODA**

mf

G_b

CODA *mf* *Sim.*

G_m E_b

mf

F G_b E_b B_b E_b/f G_b

f

At The Hop

BASS

Words and Music by ARTHUR SINGER,
JOHN MADARA and DAVID WHITE
Arranged by JERRY NOWAK

UNISON PATTERN

BRIGHT ROCK + ROLL

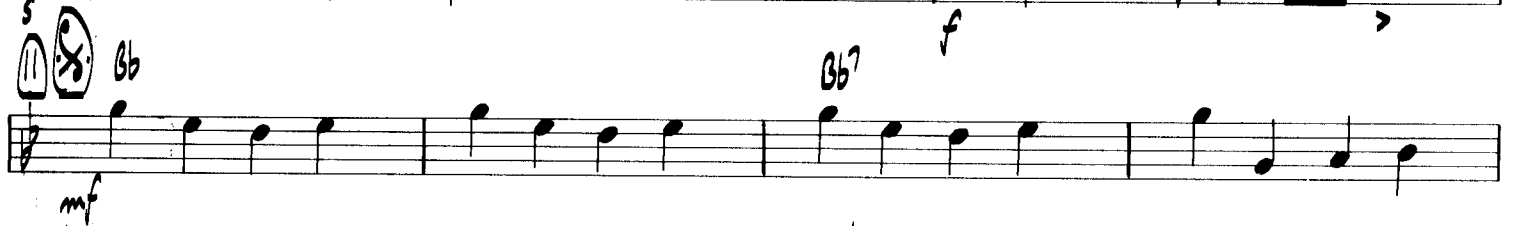

35 Bb Bb^7

39 Eb Bb

43 F Eb Bb Eb Bb

47 Bb Bb^7

51 Eb^7 Bb

55 F Eb Bb

59 Bb Bb^7 Eb^7

63 Bb F Eb Bb **D.S. AL CODA**

CODA

71 Bb

74 $Gm1$ Eb

78 F Bb Eb Bb Eb/F Bb

At The Hop

Words and Music by ARTHUR SINGER,
JOHN MADARA and DAVID WHITE
Arranged by JERRY NOWAK

DRUMS

UNISON PATTERN

39 

43 

47 

51 

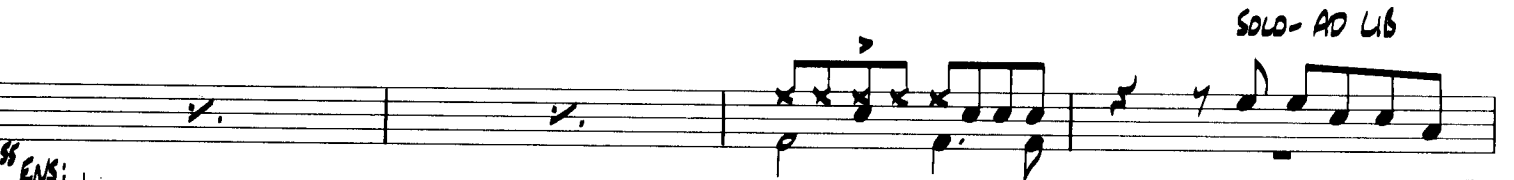
55 

59 

63 

67 

 CODA

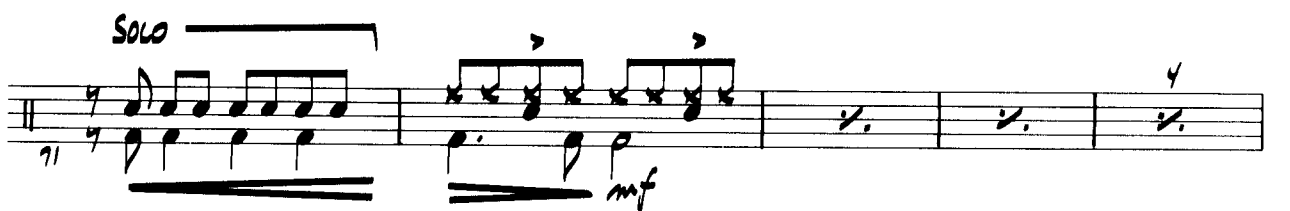
71 

76 